79 - Celebremos com alegria

Abertura
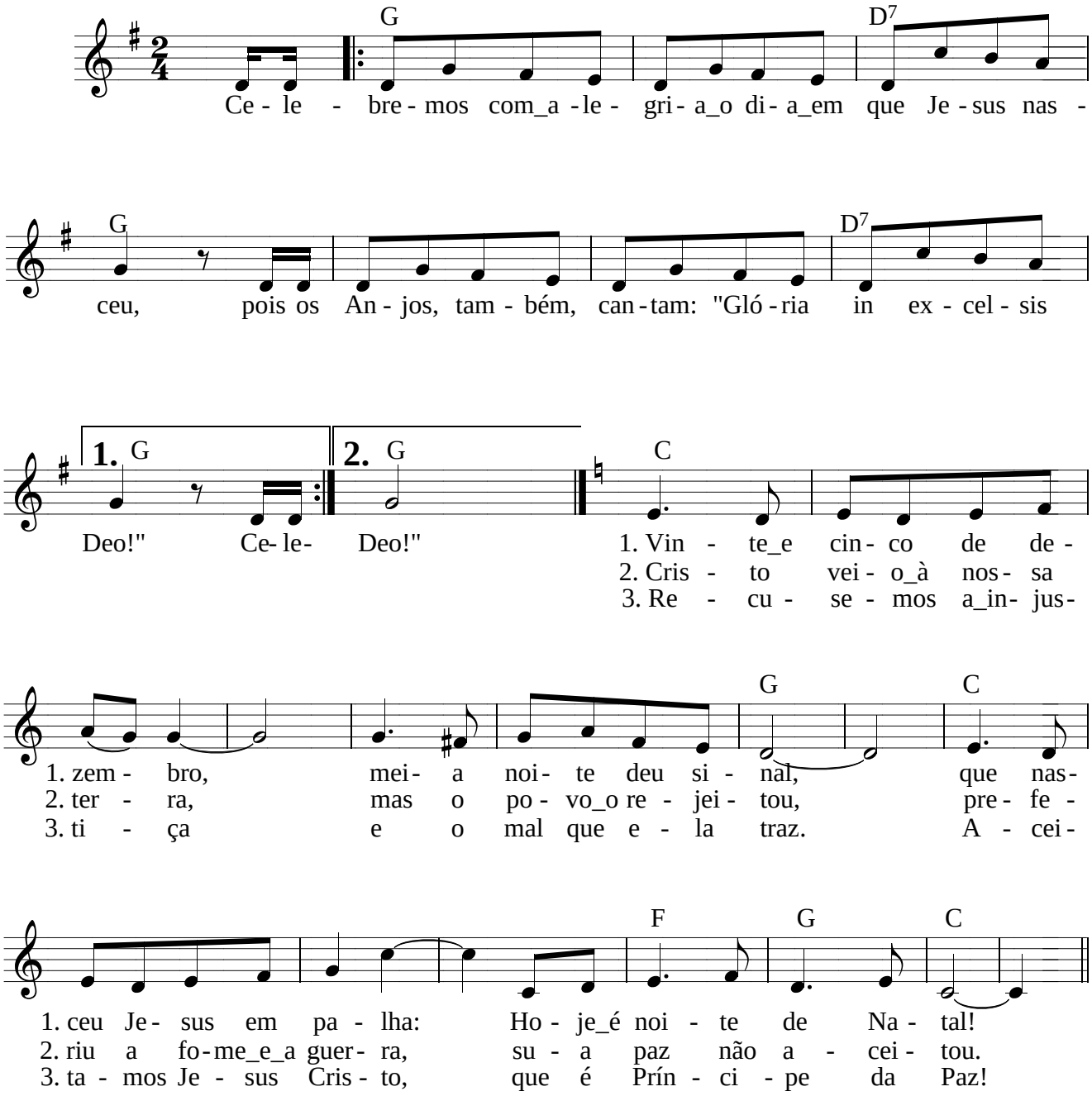
M.: Folc-Música-Religiosa
(Pirapora - MG)